

KAREN A. COFFMAN JACKSON COUNTY TREASURER

JULY 2012



PORTFOLIO SIZE

Current Portfolio

Certificate of Deposits (CD)	1,000,000.00
Money Market Accounts	7,809,365.99
Treasuries & Agencies	31,499,250.00
Total	\$ 40,308,615.99

Historical Comparison by Month

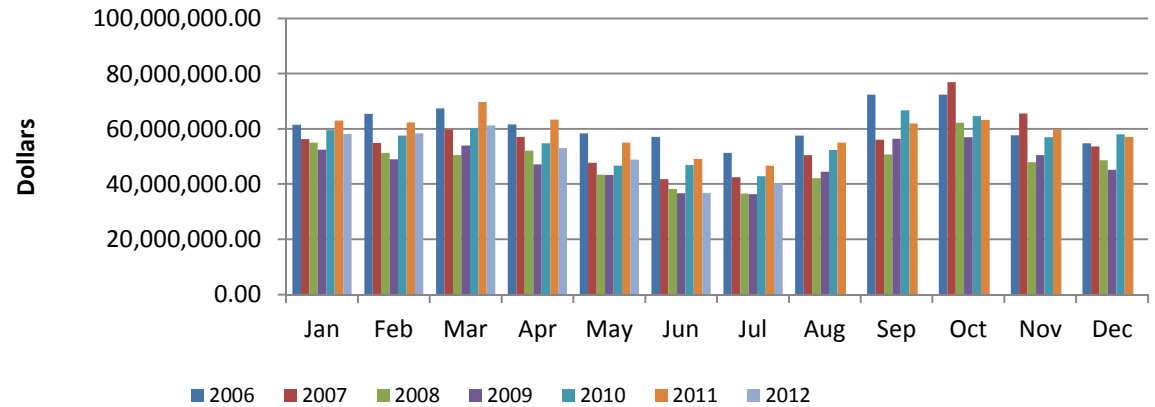

DIVERSIFICATION

Diversification by Maturity Date

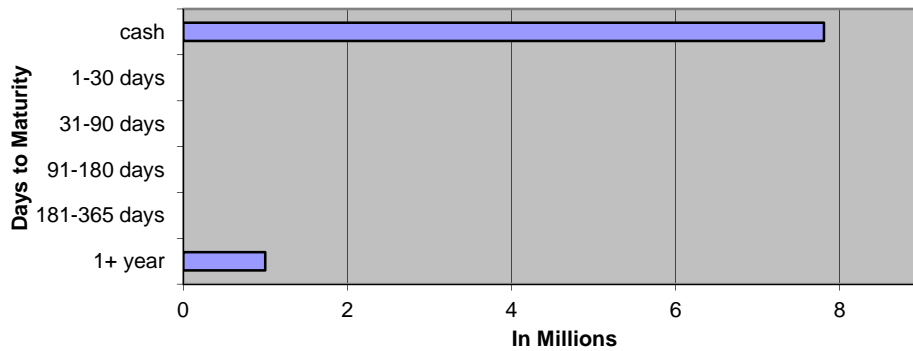

Diversification by Investment Type

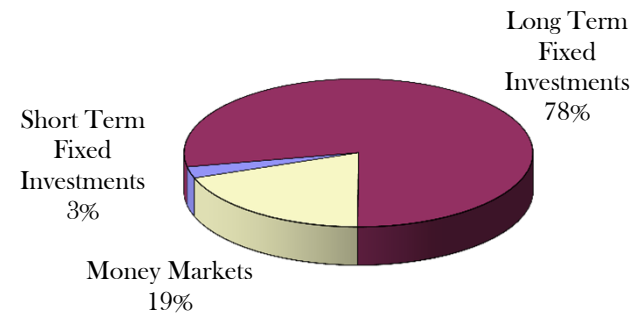

CURRENT HAPPENINGS

2012 Revenue Year to Date*

All Delinquent Taxes	\$	3,154,551
Dog Licenses	\$	46,988
Passports	\$	7,884

*General Ledger Information

JULY 2012 GENERAL ACCOUNT INVESTMENTS															
Institution	Type	Document Number	Date Purchased	Interest Rate	Par Value	Book Value cost	Days	Per Day	Per Year	Maturity Date	semi-coup	semi-coup	Days	Accrual Amount	Next Call
EECU	CD	6816720 - 15	3/24/2011	2.470%	250,000.00	250,000.00	360	17.15	6,175.00	9/24/2013			210	3,602.08	
EECU	CD	6816720 - 16	3/24/2011	2.470%	250,000.00	250,000.00	360	17.15	6,175.00	9/24/2013			210	3,602.08	
EECU	CD	6816720 - 17	3/24/2011	2.470%	250,000.00	250,000.00	360	17.15	6,175.00	9/24/2013			210	3,602.08	
EECU	CD	6816720 - 18	3/24/2011	2.470%	250,000.00	250,000.00	360	17.15	6,175.00	9/24/2013			210	3,602.08	
SHORT TERM FIXED INVESTMENTS					1,000,000.00	1,000,000.00		68.61	24,700.00					14,408.33	
Institution	Type	CUSIP #	Trade Date	Interest Rate	Par Value	Book Value cost	Days	Per Day	Per Year	Maturity Date	semi-coup	semi-coup	From Last	Accrual Amount (a)	Next Call
DM/Southw	FHLB	313378H61	2/28/2012	1.000%	6,000,000.00	6,000,000.00	360	166.67	60,000.00	11/28/2018	8/28/2012	2/28/2013	124	20,666.67	8/28/2012
DM/Southw	FHLB	313379ZQ5	7/11/2012	1.250%	5,000,000.00	5,000,000.00	360	173.61	62,500.00	7/11/2022	1/11/2013	7/11/2013	184	31,944.44	10/11/2012
DM/Southw	FHLB	3133802X4	7/26/2012	1.250%	10,000,000.00	10,000,000.00	360	347.22	125,000.00	10/25/2024	10/25/2012	7/25/2012	66	22,916.67	
Wells Fargo	FHLB	313375SS7	10/12/2011	0.750%	1,500,000.00	1,500,000.00	360	31.25	11,250.00	10/12/2018	4/12/2012	10/12/12	79	2,468.75	10/12/2012
Wells Fargo	FHLB	313375XK8	10/12/2011	1.000%	2,000,000.00	2,000,000.00	360	55.56	20,000.00	10/12/2012	4/12/2012	10/12/12	79	4,388.89	10/12/2012
Wells Fargo	FHLB	3133764D4	11/8/2011	1.250%	1,000,000.00	999,250.00	360	34.72	12,500.00	11/8/2021	5/8/2012	11/8/12	52	1,805.56	11/8/2012
Wells Fargo	FHLB	313376X91	2/23/2012	1.000%	2,000,000.00	2,000,000.00	360	55.56	20,000.00	11/23/2018	8/23/2012	2/23/13	131	7,277.78	8/23/2012
Multi Bank	FFCB	3133EADU9	2/22/2012	2.600%	2,000,000.00	2,000,000.00	360	144.44	52,000.00	2/22/2022	8/22/2012	2/22/13	130	18,777.78	2/22/2013
Multi Bank	FFCB	3133EAHC5	3/13/2012	2.190%	2,000,000.00	2,000,000.00	360	121.67	43,800.00	3/13/2020	9/13/2012	3/13/13	108	13,140.00	3/13/2013
LONG TERM FIXED INVESTMENTS					31,500,000.00	31,499,250.00		1,130.69	407,050.00					123,386.53	
TOTAL FIXED					32,500,000.00	32,499,250.00		1,199.31	431,750.00					137,794.86	
VARIABLE RATE MONEY MARKETS															
Comerica MM 79518						6,807,720.47									
MBIA Cutwater MI-01-0068						1,001,645.52									
TOTAL VARIABLE						7,809,365.99									
IN TRANSIT						685,559.72									
TOTAL INVESTMENTS						40,308,615.99								137,794.86	

JULY 2012 Monthly Pooled Interest

Account Name	Org. Key	Object Code	No. Days	Beginning Balance	Ending Balance	Average Balance	Average Interest	Monthly Interest	GL Entry CR
Public Improvement	245000	000020	31	2,830,764.50	2,805,383.23	2,818,073.87	0.069%	\$165.15	245100-664000
Jail Millage	280000	000020	31	934,066.16	935,621.15	934,843.66	0.069%	\$54.78	280100-664000
DOA Millage	281000	000020	31	1,047,023.90	1,047,861.04	1,047,442.47	0.069%	\$61.38	281100-664000
Medical Care MOE	297100	000020	31	5,638,278.50	5,639,095.11	5,638,686.81	0.069%	\$330.44	297100-664000
Medical Care MOE PRE 1999	297110	000020	31	8.07	8.07	8.07	0.069%	\$0.00	297110-664000
Delinquent Real	616000	000020	31	813,626.56	1,405,293.59	1,109,460.08	0.069%	\$65.02	616100-664000
Delinquent Personal	618000	000020	31	53,955.69	58,708.93	56,332.31	0.069%	\$3.30	618100-664000
Worker's Comp	677000	000020	31	302,619.44	340,086.12	321,352.78	0.069%	\$18.83	677100-664000
Self Insurance Health	688000	000020	31	2,287,234.78	2,442,203.68	2,364,719.23	0.069%	\$138.58	688100-664000
Escheats	702000	000020	31	224,949.20	224,964.55	224,956.88	0.069%	\$13.18	702000-268010
Delinquent Tax RRF	719000	000020	31	1,085,000.00	1,085,000.00	1,085,000.00	0.069%	\$63.58	616100-664000
Retirees Health	739000	000020	31	-529,219.13	-718,691.46	-623,955.30	0.069%	-\$36.57	739100-664000
				14,688,307.67	15,265,534.01			877.67	
ROD Automation Fund	256000	000020	31	407,583.84	415,602.57	411,593.21	0.069%	\$24.12	256100-664000
Road Commission	201000	000020	31	2,242,355.25	3,037,280.06	2,639,817.66	0.069%	\$154.70	201100-664000
Lifeways	222000	000020	31	2,165,985.55	2,166,158.81	2,166,072.18	Daily	\$126.88	222100-664000
Joint Narcotics Forfeiture	267000	000020	31	240,956.25	246,003.41	243,479.83	0.069%	\$14.27	267100-664000
Village of Springport	365150	000020	31	306.52	306.54	306.53	0.069%	\$0.02	365150-664000
Spring Arbor Water	365155	000020	31	-104.72	-104.73	-104.73	0.069%	-\$0.01	365155-664000
Clark Lake	365170	000020	31	79.89	79.90	79.90	0.069%	\$0.00	365170-664000
Village of Brooklyn	365180	000020	31	24.21	24.21	24.21	0.069%	\$0.00	365180-664000
Lake Columbia	365185	000020	31	158.38	158.39	158.39	0.069%	\$0.01	365185-664000
Southern Regional Intercept.	365195	000020	31	119.54	119.54	119.54	0.069%	\$0.01	365195-664000
Wolf Lake	365220	000020	31	483.87	483.90	483.89	0.069%	\$0.03	365220-664000
Napoleon	365225	000020	31	679.31	679.36	679.34	0.069%	\$0.04	365225-664000
Parma Village LDFA	365231	000020	31	22.66	22.66	22.66	0.069%	\$0.00	365231-664000
Grass Lake Section 2002B	365236	000020	31	3,237.51	3,237.73	3,237.62	0.069%	\$0.19	365236-664000
Round/Farwell	365245	000020	31	8,861.99	8,862.59	8,862.29	0.069%	\$0.52	365245-664000
Vineyard Lake	365250	000020	31	87.32	87.33	87.33	0.069%	\$0.01	365250-664000
Rives Sanitary Sewer	365255	000020	31	25.09	25.09	25.09	0.069%	\$0.00	365255-664000
Village of Springport	365520	000020	31	70.89	70.89	70.89	0.069%	\$0.00	365520-664000
Building Authority Debt MCF	369472	000020	31	82.69	82.70	82.70	0.069%	\$0.00	369472-664000
RRF - CASH	515000	000020	31	93,552.34	-152,204.03	-29,325.85	0.069%	-\$1.72	
RRF-Bond Debt	515000	175010	31	1,386,392.80	1,511,392.80	1,448,892.80	0.069%	\$84.91	\$97.84
RRF- City Perpetual	515000	175030	31	250,000.00	250,000.00	250,000.00	0.069%	\$14.65	515530-664000
Fair	561000	000020	31	236,932.44	198,624.96	217,778.70	0.069%	\$12.76	561100-664000
Preston Endowment	718000	000020	31	8,586.56	8,594.05	8,590.31	0.069%	\$0.50	\$6.43
Preston RESTRICTED	718001	000020	31	101,138.61	101,138.61	101,138.61	0.069%	\$5.93	718100-664000
Drain	801000	000020	31	1,118,394.80	1,135,788.85	1,127,091.83	0.069%	\$66.05	801100-664000
Drain	802000	000020	31	71,166.41	68,346.71	69,756.56	0.069%	\$4.09	802100-664000
Lake Level	841000	000020	31	74,372.81	74,277.88	74,325.35	0.069%	\$4.36	841100-664000
Lake Level	842000	000020	31	-240.21	-240.23	-240.22	0.069%	-\$0.01	842100-664000
Spring Arbor Water	851155	000020	31	3,320.05	3,320.05	3,320.05	0.069%	\$0.19	851155-664000
Southern Regional Intercept.	851195	000020	31	1,346.69	1,346.78	1,346.74	0.069%	\$0.08	851195-664000
Parma Village Wastewater	851233	000020	31	0.02	0.02	0.02	0.069%	\$0.00	851233-664000
Round/Farwell	851245	000020	31	134.79	134.80	134.80	0.069%	\$0.01	851245-664000
Vineyard Lake	851250	000020	31	404.73	404.76	404.75	0.069%	\$0.02	851250-664000
Rives Sanitary Sewer	851255	000020	31	62.40	62.40	62.40	0.069%	\$0.00	851255-664000
Total Paid				8,416,581.28	9,080,169.36			\$512.61	
				\$ 23,104,888.95	\$ 24,345,703.37	\$ 23,725,296.16		\$1,263.40	Int Paid w/o LifeWays
								\$1,390.28	Total Int Paid

JULY 2012 Monthly Pooled Unallocated Interest

Account Name	FUND	Beginning Balance	Ending Balance
Parks	208	77,595	98,447
Friend of Court	215	(128,635)	(336,750)
Golf Courses	218	32,991	38,083
Health department	221	2,861,752	2,583,472
Runway Project	246	397,076	359,245
Falling Waters	247	267,949	251,939
Sparks Park	248	163,448	12,903
Budget Stabilization	257	1,322,924	1,447,924
Omnibus Forfeiture	263	634	832
PA Drug Enforcement	264	52,928	37,689
Sheriff Drug Enforcement	265	99,667	45,320
Law Library	269	9,105	5,595
CDB Grant	278	5,633	834
Justice Training	285	64,959	35,816
FIA	290	115,360	109,895
Medical care facility	291	938,754	2,070,539
Child Care	292	2,398,505	2,548,036
Vetran's Trust	294	6,544	4,624
Airport	295	38,419	56,358
Equipment Fund	402	466,096	502,311
Sheriff Equipment	466	1,458,654	1,240,634
Building Authority Construction	469	69,481	18,138
Delinquent Tax Administration	617	24,844	792,492
Land bank	620	118,079	106,421
Landscape Planning	649	23,662	23,662
DOA Endowment	717	67,968	67,021
Library Fines	721	24,179	61,287
Retirement	731	1,053,833	1,046,525
Circuit Court Trust	762	179,268	189,462
		12,211,670	13,418,755

**AUGUST
2012**

**2012 Forfeitures
Beginning 2,397**

1607 - 67%

August 2011 1537 - 62%

- CITY
- 1- 44
 - 2- 52
 - 3- 65
 - 4- 145
 - 5- 120
 - 6- 73
 - 7- 64
 - 8- 82
- Total 645

03-01-11 2,479
03-01-10 2,147

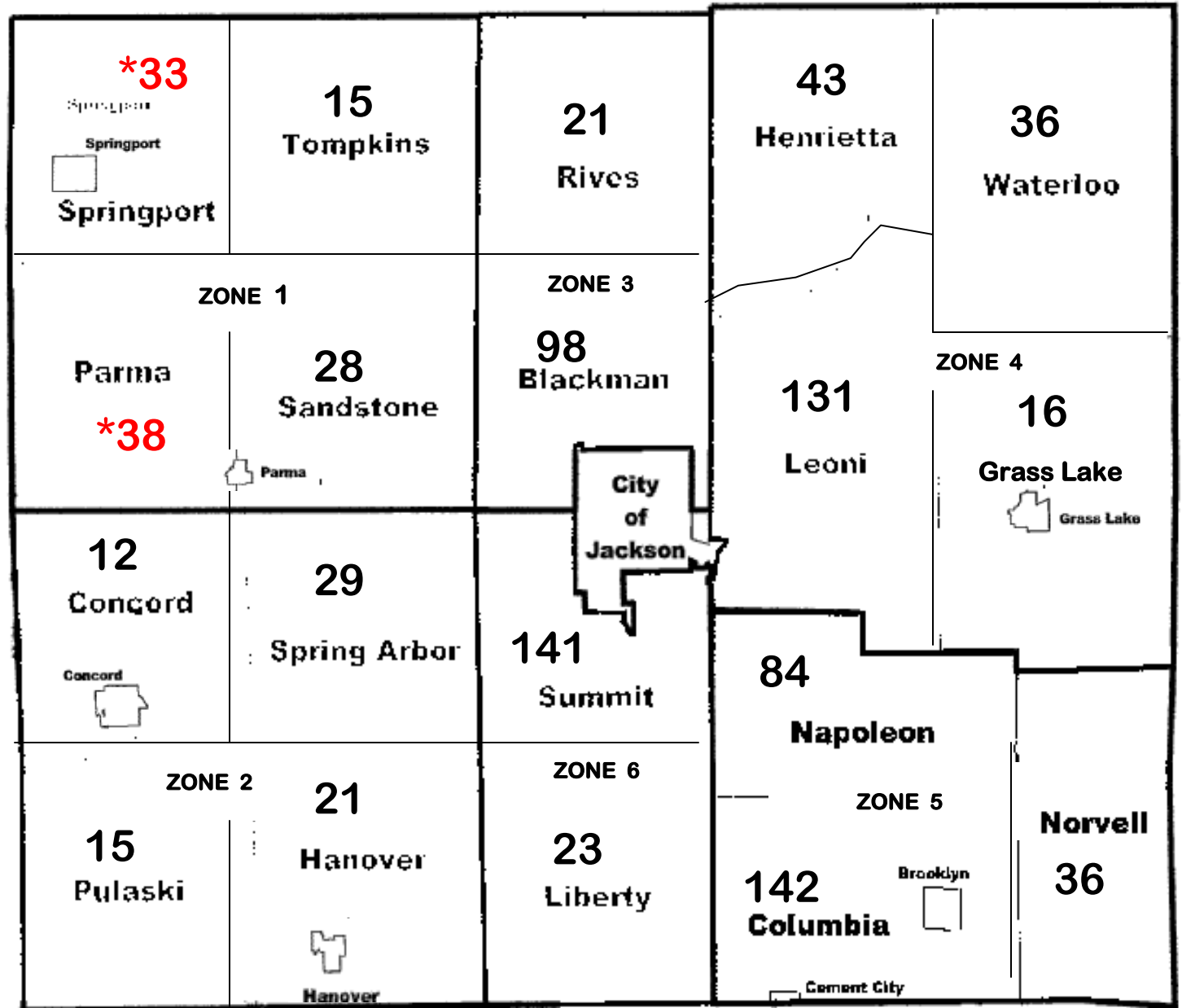

- Debbie - 358
- Linda - 392
- Lu - 405
- Mary - 452

2012 FORFEITURE / 2013 FORECLOSURE																														
Unit (Villages included with twp)	#FRF	Base Tax DLQ	PRE Parcels	Non PRE Parcels	#FRF	%	Base Tax DLQ	PRE Parcels	Non PRE Parcels	#FRF	%	Base Tax DLQ	PRE Parcels	Non PRE Parcels	#FRF	%	Base Tax DLQ	PRE Parcels	Non PRE Parcels	#FRF	%	Base Tax DLQ	PRE Parcels	Non PRE Parcels						
																									Mar-12	Apr-12	May-12	Jun-12	Jul-12	Aug-12
Blackman	139	396,196.25	56	83	116	83%	300,237.01	48	68	113	81%	298,160.25	47	66	107	77%	280,588.78	44	63	104	75%	272,318.25	41	63	98	71%	254,235.14	38	60	
Columbia	188	278,403.63	29	159	166	88%	184,882.51	23	143	160	85%	166,204.99	20	140	150	80%	150,375.24	17	133	149	79%	149,999.38	17	132	142	76%	132,288.00	15	127	
Concord	20	42,836.06	10	10	17	85%	31,941.43	9	8	15	75%	30,908.69	8	7	15	75%	30,908.69	8	7	13	65%	26,977.48	6	7	12	60%	25,940.69	5	7	
Grass Lake	38	97,809.01	14	24	31	82%	48,172.53	11	20	26	68%	40,084.28	7	19	23	61%	36,123.00	7	16	19	50%	28,075.52	7	12	16	42%	25,341.94	5	11	
Hanover	30	45,753.52	17	13	29	97%	42,329.93	16	13	26	87%	32,752.96	13	13	25	83%	31,811.47	12	13	23	77%	31,292.80	11	12	21	70%	27,884.91	9	12	
Henrietta	69	81,724.17	31	38	55	80%	49,716.77	28	27	48	70%	48,164.81	22	26	46	67%	44,565.15	20	26	44	64%	44,255.19	18	26	43	62%	41,290.74	16	27	
Leoni	199	486,323.04	86	113	165	83%	308,739.79	71	94	159	80%	290,280.74	67	92	149	75%	280,637.78	61	88	141	71%	268,670.40	56	85	131	66%	257,324.10	50	81	
Liberty	38	61,213.84	19	19	33	87%	39,865.84	18	15	32	84%	38,599.32	17	15	25	66%	34,861.40	10	15	24	63%	34,012.89	9	15	23	61%	32,546.03	8	15	
Napoleon	165	257,220.00	46	119	85	52%	149,409.93	40	45	93	56%	155,311.81	40	53	81	49%	145,400.00	38	43	89	54%	149,891.11	36	53	84	51%	125,447.64	32	52	
Norvell	52	93,137.24	24	28	43	83%	71,046.14	21	22	42	81%	70,359.38	20	22	41	79%	69,022.22	19	22	40	77%	66,103.85	18	22	36	69%	54,050.66	17	19	
Parma	55	65,324.50	30	25	41	75%	43,742.44	24	17	40	73%	43,239.45	23	17	38	69%	41,579.32	23	15	38	69%	41,088.14	24	14	38	69%	40,551.46	24	14	
Pulaski	22	29,704.93	13	9	21	95%	23,602.31	13	8	20	91%	20,453.27	13	7	18	82%	18,657.40	12	6	16	73%	17,148.93	11	5	15	68%	16,921.48	10	5	
Rives	38	44,433.11	18	20	30	79%	33,689.28	15	15	29	76%	32,783.11	14	15	28	74%	31,471.23	13	15	28	74%	31,471.23	13	15	21	55%	24,127.13	11	10	
Sandstone	40	68,600.09	20	20	36	90%	61,206.51	18	18	35	88%	58,639.32	17	18	30	75%	52,741.88	14	16	30	75%	52,741.88	14	16	28	70%	52,428.84	14	14	
Spring Arbor	41	87,880.06	22	19	36	88%	59,100.14	19	17	35	85%	57,119.88	19	16	34	83%	56,871.09	18	16	32	78%	51,438.99	18	14	29	71%	47,488.69	14	15	
Springport	39	77,270.38	22	17	34	87%	61,513.54	19	15	34	87%	61,513.54	19	15	33	85%	60,510.71	19	14	33	85%	60,510.71	19	14	33	85%	59,804.15	19	14	
Summit	201	457,033.01	97	104	172	86%	365,462.99	87	85	166	83%	357,815.05	85	81	155	77%	345,718.75	77	78	145	72%	288,816.23	73	72	141	70%	272,421.80	70	71	
Tompkins	25	24,360.63	12	13	18	72%	18,299.70	12	6	17	68%	17,696.44	11	6	17	68%	17,696.44	11	6	17	68%	17,696.44	11	6	15	60%	15,647.60	9	6	
Waterloo	48	114,963.42	21	27	43	90%	86,507.04	17	26	42	88%	80,247.64	16	26	38	79%	73,871.29	15	23	38	79%	73,480.66	15	23	36	75%	69,961.19	15	21	
City	950	1,900,898.41	291	659	754	79%	1,118,343.03	240	514	720	76%	1,088,600.44	231	489	681	72%	1,031,546.18	219	462	667	70%	1,006,476.31	214	453	645	68%	974,327.79	204	441	
Total	2,397	4,711,085.30	878	1519	1,925		3,097,808.86	749	1176	1,852		2,988,935.37	709	1143	1,734		2,834,958.02	657	1077	1690		2,712,466.39	631	1059	1607		2,550,029.98	585	1022	
			2,397					1,925				1,852						1,734				1,690					2,550,029.98	585	1,607	
						80%	-1,613,276.44				77%	-108,873.49				72%	-153,977.35				71%	-122,491.63				67%	-162,436.41			
						-472					-73					-118						-44					-83			
						Indicates no change from previous month total of					Indicates no change from previous month total					Indicates no change from previous month total of					Indicates no change from previous month total					Indicates no change from previous month				